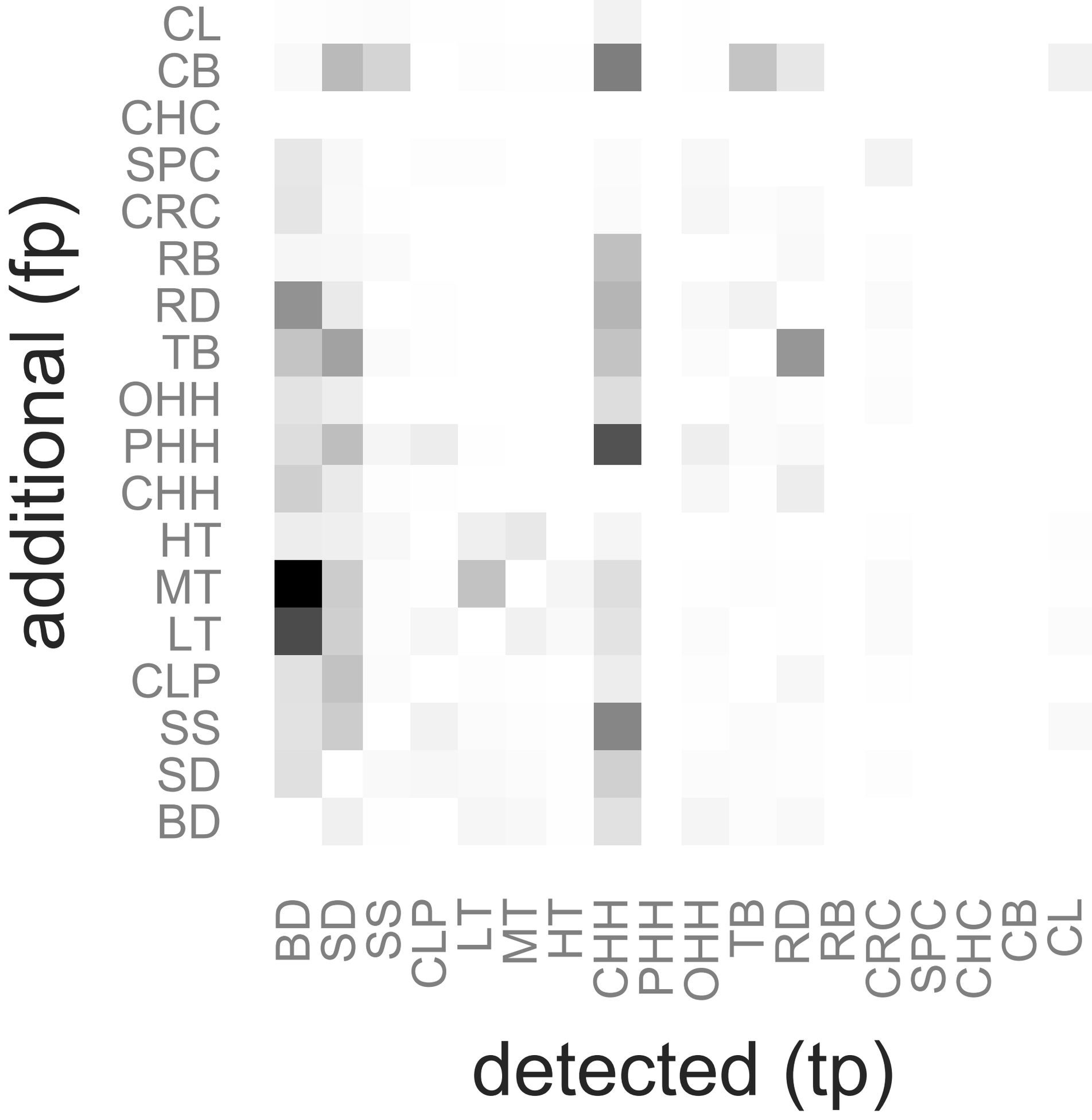
additional (fp)
CL
CB
CHC
SPC
CRC
RB
RD
TB
OHH
PHH
CHH
HT
MT
LT
CLP
SS
SD
BD
BD
SD
SS
CLP
LT
MT
HT
CHH
PHH
OHH
TB
RD
RB
CRC
SPC
CHC
CB
CL
detected (tp)